

Beneficiar: Primaria Scorteni
 Executant: S.C. MBuild Enterprise S.R.L.
 Proiectant: Alei pietonale Scorteni
 Obiectivul:



DEVIZ GENERAL privind cheltuielile necesare realizarii

In lei/euro la cursul 4.55 lei/euro din data de 19/09/2017

| Nr. | Denumirea capitolelor si subcapitolelor de cheltuieli | Valoare (fara TVA) | | TVA | | Valoare (cu TVA) | |
|---|--|--------------------|-------------|-------------|-------------|------------------|-------------|
| | | Lei | Euro | Lei | Lei | Lei | Euro |
| 1 | 2 | 3 | 4 | 5 | 6 | 7 | |
| CAPITOL 1 | | | | | | | |
| Cheltuieli pentru obtinerea si amenajarea terenului | | | | | | | |
| 1.1 | Obtinerea terenului | 0.00 | 0.00 | 0.00 | 0.00 | 0.00 | 0.00 |
| 1.2 | Amenajarea terenului | 0.00 | 0.00 | 0.00 | 0.00 | 0.00 | 0.00 |
| 1.3 | Amenajari pentru protectia mediului si aducerea terenului la starea initiala | 0.00 | 0.00 | 0.00 | 0.00 | 0.00 | 0.00 |
| 1.4 | Cheltuieli pentru relocarea/protectia utilitatilor | 0.00 | 0.00 | 0.00 | 0.00 | 0.00 | 0.00 |
| TOTAL CAPITOL 1 | | 0.00 | 0.00 | 0.00 | 0.00 | 0.00 | 0.00 |

| | | | | | | | |
|---|--|-------------|-------------|-------------|-------------|-------------|-------------|
| CAPITOL 2 | | | | | | | |
| Cheltuieli pentru asigurarea utilitatilor necesare obiectivului de investitii | | | | | | | |
| TOTAL CAPITOL 2 | | 0.00 | 0.00 | 0.00 | 0.00 | 0.00 | 0.00 |

| CAPITOL 3 | | | | | | | |
|---|---|--------|--------|--------|--------|--------|------|
| Cheltuieli pentru proiectare si asistenta tehnica | | | | | | | |
| 3.1 | Studii | 0.00 | | 0.00 | | 0.00 | |
| | | Lei | Euro | Lei | Lei | Lei | Euro |
| 3.1.1 | Studii de teren | 0.00 | 0.00 | 0.00 | 0.00 | 0.00 | 0.00 |
| 3.1.2 | Raport privind impactul asupra mediului | 0.00 | 0.00 | 0.00 | 0.00 | 0.00 | 0.00 |
| 3.1.3 | Alte studii specifice | 0.00 | 0.00 | 0.00 | 0.00 | 0.00 | 0.00 |
| 3.2 | Documentatii-suport si cheltuieli pentru obtinerea de avize, acorduri si autorizatii | 0.00 | 0.00 | 0.00 | 0.00 | 0.00 | 0.00 |
| 3.3 | Expertizare tehnica | 0.00 | 0.00 | 0.00 | 0.00 | 0.00 | 0.00 |
| 3.4 | Certificarea performantei energetice si auditul energetic al cladirilor | 0.00 | 0.00 | 0.00 | 0.00 | 0.00 | 0.00 |
| 3.5 | Proiectare | 672.50 | 147.80 | 127.78 | 800.28 | 175.88 | |
| 3.5.1 | Tema de proiectare | 0.00 | 0.00 | 0.00 | 0.00 | 0.00 | 0.00 |
| 3.5.2 | Studiu de fezabilitate | 0.00 | 0.00 | 0.00 | 0.00 | 0.00 | 0.00 |
| 3.5.3 | Studiu de fezabilitate/documentatie de avizare a lucrarilor de interventii si deviz general | 0.00 | 0.00 | 0.00 | 0.00 | 0.00 | 0.00 |
| 3.5.4 | Documentatiile tehnice necesare in vederea obtinerii avizelor/acordurilor/autorizatiilor | 0.00 | 0.00 | 0.00 | 0.00 | 0.00 | 0.00 |
| 3.5.5 | Verificarea tehnica de calitate a proiectului tehnic si a detaliilor de executie | 0.00 | 0.00 | 0.00 | 0.00 | 0.00 | 0.00 |
| 3.5.6 | Proiect tehnic si detalii de executie | 672.50 | 147.80 | 127.78 | 800.28 | 175.88 | |
| 3.6 | Organizarea procedurilor de achizitie | 0.00 | 0.00 | 0.00 | 0.00 | 0.00 | 0.00 |
| 3.7 | Consultanta | 0.00 | 0.00 | 0.00 | 0.00 | 0.00 | 0.00 |
| 3.7.1 | Managementul de proiect pentru obiectivul de investitii | 0.00 | 0.00 | 0.00 | 0.00 | 0.00 | 0.00 |

| Nr. | Denumirea capitolelor si subcapitolelor de cheltuieli | Valoare (fara TVA) | | TVA | | Valoare (cu TVA) | |
|------------------------|--|--------------------|---------------|---------------|---------------|------------------|------|
| | | Lei | Euro | Lei | Lei | Lei | Euro |
| 1 | | 3 | 4 | 5 | 6 | 7 | |
| 3.7.2 | Auditul financiar | 0.00 | 0.00 | 0.00 | 0.00 | 0.00 | 0.00 |
| 3.8 | Asistenta tehnica | 0.00 | 0.00 | 0.00 | 0.00 | 0.00 | 0.00 |
| 3.8.1 | Asistenta tehnica din partea proiectantului | 0.00 | 0.00 | 0.00 | 0.00 | 0.00 | 0.00 |
| 3.8.1.1 | pe perioada de executie a lucrarilor | 0.00 | 0.00 | 0.00 | 0.00 | 0.00 | 0.00 |
| 3.8.1.2 | pentru participarea proiectantului la fazele incluse in programul de control al lucrarilor de executie, avizat de catre Inspectoratul de Stat in Constructii | 0.00 | 0.00 | 0.00 | 0.00 | 0.00 | 0.00 |
| 3.8.2 | Dirigentie de santier | 0.00 | 0.00 | 0.00 | 0.00 | 0.00 | 0.00 |
| TOTAL CAPITOL 3 | | 672.50 | 147.80 | 127.78 | 800.28 | 175.88 | |

| CAPITOL 4 | | | | | | | |
|--------------------------------------|---|------------------|------------------|------------------|------------------|------------------|------|
| Cheltuieli pentru investitia de baza | | | | | | | |
| 4.1 | Constructii si instalatii | 74,960.75 | 16,474.89 | 14,242.54 | 89,203.30 | 19,605.12 | |
| 4.1.1 | Obi Investitia de baza | 74,960.75 | 16,474.89 | 14,242.54 | 89,203.30 | 19,605.12 | |
| 4.2 | Montaj utilitaje, echipamente tehnologice si functionale | 0.00 | 0.00 | 0.00 | 0.00 | 0.00 | 0.00 |
| 4.3 | Utilitaje, echipamente tehnologice si functionale care necesita montaj | 0.00 | 0.00 | 0.00 | 0.00 | 0.00 | 0.00 |
| 4.4 | Utilitaje, echipamente tehnologice si functionale care nu necesita montaj si echipamente de transport | 0.00 | 0.00 | 0.00 | 0.00 | 0.00 | 0.00 |
| 4.5 | Dotari | 0.00 | 0.00 | 0.00 | 0.00 | 0.00 | 0.00 |
| 4.6 | Active necorporale | 0.00 | 0.00 | 0.00 | 0.00 | 0.00 | 0.00 |
| TOTAL CAPITOL 4 | | 74,960.75 | 16,474.89 | 14,242.54 | 89,203.30 | 19,605.12 | |

| CAPITOL 5 | | | | | | | |
|------------------------|--|-------------|-------------|-------------|-------------|-------------|-------------|
| Alte cheltuieli | | | | | | | |
| 5.1 | Organizare de santier | 0.00 | 0.00 | 0.00 | 0.00 | 0.00 | 0.00 |
| 5.1.1 | Lucrari de constructii si instalatii aferente organizarii de santier | 0.00 | 0.00 | 0.00 | 0.00 | 0.00 | 0.00 |
| 5.1.2 | Cheltuieli conexe organizarii santierului | 0.00 | 0.00 | 0.00 | 0.00 | 0.00 | 0.00 |
| 5.2 | Comisioane, cote, taxe, costul creditului | 0.00 | 0.00 | 0.00 | 0.00 | 0.00 | 0.00 |
| 5.2.1 | Comisioanele si dobanzile aferente creditului bancii finantatoare | 0.00 | 0.00 | 0.00 | 0.00 | 0.00 | 0.00 |
| 5.2.2 | Cota aferenta ISC pentru controlul calitatii lucrarilor de constructii | 0.00 | 0.00 | 0.00 | 0.00 | 0.00 | 0.00 |
| 5.2.3 | Cota aferenta ISC pentru controlul statului in amenajarea teritoriului, urbanism si pentru autorizarea lucrarilor de constructii | 0.00 | 0.00 | 0.00 | 0.00 | 0.00 | 0.00 |
| 5.2.4 | Cota aferenta Casel Sociale a Constructorilor - CSC | 0.00 | 0.00 | 0.00 | 0.00 | 0.00 | 0.00 |
| 5.2.5 | Taxe pentru acorduri, avize conforme si autorizatia de construire/definitare | 0.00 | 0.00 | 0.00 | 0.00 | 0.00 | 0.00 |
| 5.3 | Cheltuieli diverse si neprevazute | 0.00 | 0.00 | 0.00 | 0.00 | 0.00 | 0.00 |
| 5.4 | Cheltuieli pentru informare si publicitate | 0.00 | 0.00 | 0.00 | 0.00 | 0.00 | 0.00 |
| TOTAL CAPITOL 5 | | 0.00 | 0.00 | 0.00 | 0.00 | 0.00 | 0.00 |

| CAPITOL 6 | | | | | | | |
|--|---------------------------------------|------|------|------|------|------|------|
| Cheltuieli pentru probe tehnologice si teste | | | | | | | |
| 6.1 | Pregatirea personalului de exploatare | 0.00 | 0.00 | 0.00 | 0.00 | 0.00 | 0.00 |
| 6.2 | Probe tehnologice si teste | 0.00 | 0.00 | 0.00 | 0.00 | 0.00 | 0.00 |

In lei/euro la cursul 4.55 lei/euro din data de 19/09/2017

| Nr. | Denumirea capitolelor si subcapitolelor de cheltuieli | Valoare (fara TVA) | | TVA | | Valoare (cu TVA) | |
|------------------------------|---|--------------------|-----------|-----------|-----------|------------------|------|
| | | Lei | Euro | Lei | Euro | Lei | Euro |
| 1 | 2 | 3 | 4 | 5 | 6 | 7 | |
| TOTAL CAPITOL 6 | | 0.00 | 0.00 | 0.00 | 0.00 | 0.00 | 0.00 |
| TOTAL Alei pletonale Scoreni | | 75,633.25 | 16,622.69 | 14,370.32 | 90,003.57 | 19,781.00 | |
| TOTAL Constructii+Montaj | | 74,960.75 | 16,474.89 | 14,242.54 | 89,203.30 | 19,605.12 | |

Ing Matei Claudiu

Beneficiar
Primaria Scoreni

Beneficiar: Primaria Scoreteni
 Executant: S.C. MBuild Enterprise S.R.L.
 Proiectant: Alei pietonale Scoreteni
 Obiectivul: Obi Investitia de baza
 Obiectul:



DEVIZ OBIECT privind cheltuielile necesare realizarii

In lei/euro la cursul 4.55 lei/euro din data de 19/09/2017

| Nr cap. Deviz General | Denumirea capitolelor si subcapitolelor de cheltuieli | Valoare (fara TVA) | | TVA | | Valoare (cu TVA) | |
|---|--|--------------------|------|-----|-----|------------------|------|
| | | Lei | Euro | Lei | Lei | Lei | Euro |
| 1 | 2 | 3 | 4 | 5 | 6 | 7 | |
| Cheltuieli pentru investitia de baza | | | | | | | |

| CAPITOL I | | | | | | | |
|---------------------------|---|------------------|------------------|------------------|------------------|------------------|------|
| Constructii si instalatii | | | | | | | |
| 4.1.1 | Terasamente, sistematizare pe verticala si amenajari exterioare | 0.00 | 0.00 | 0.00 | 0.00 | 0.00 | 0.00 |
| 4.1.2 | Rezistenta | 74,960.75 | 16,474.89 | 14,242.54 | 89,203.30 | 19,605.12 | |
| 4.1.2.1 | Dev Rezistenta | 74,960.75 | 16,474.89 | 14,242.54 | 89,203.30 | 19,605.12 | |
| 4.1.3 | Arhitectura | 0.00 | 0.00 | 0.00 | 0.00 | 0.00 | 0.00 |
| 4.1.4 | Instalatii | 0.00 | 0.00 | 0.00 | 0.00 | 0.00 | 0.00 |
| 4.1.5 | Alte categorii de constructii | 0.00 | 0.00 | 0.00 | 0.00 | 0.00 | 0.00 |
| TOTAL CAPITOL I | | 74,960.75 | 16,474.89 | 14,242.54 | 89,203.30 | 19,605.12 | |

| CAPITOL II | | | | | | | |
|-------------------------|--|-------------|-------------|-------------|-------------|-------------|-------------|
| Montaj | | | | | | | |
| 4.2 | Montaj utilitaje, echipamente tehnologice si functionale | 0.00 | 0.00 | 0.00 | 0.00 | 0.00 | 0.00 |
| TOTAL CAPITOL II | | 0.00 | 0.00 | 0.00 | 0.00 | 0.00 | 0.00 |

| CAPITOL III | | | | | | | |
|-------------------------------------|---|------------------|------------------|------------------|------------------|------------------|-------------|
| Procurare | | | | | | | |
| 4.3 | Utilitaje, echipamente tehnologice si functionale care necesita montaj | 0.00 | 0.00 | 0.00 | 0.00 | 0.00 | 0.00 |
| 4.4 | Utilitaje, echipamente tehnologice si functionale care nu necesita montaj si echipamente de transport | 0.00 | 0.00 | 0.00 | 0.00 | 0.00 | 0.00 |
| 4.5 | Dotari | 0.00 | 0.00 | 0.00 | 0.00 | 0.00 | 0.00 |
| 4.6 | Active necorporale | 0.00 | 0.00 | 0.00 | 0.00 | 0.00 | 0.00 |
| TOTAL CAPITOL III | | 0.00 | 0.00 | 0.00 | 0.00 | 0.00 | 0.00 |
| TOTAL Obi Investitia de baza | | 74,960.75 | 16,474.89 | 14,242.54 | 89,203.30 | 19,605.12 | |

Ing Matel Claudiu

Beneficiar
Primaria Scoreteni

Beneficiar: Primaria Scorteni
 Executant: S.C. MBuild Enterprise S.R.L.
 Proiectant: Alei pietonale Scorteni
 Obiectul: Obj Investitia de baza
 Stadiul fizic: Dev Rezistenta



Formular C6 Lista cuprinzand consumurile de resurse materiale

| Nr. | Denumirea resurselor materiale | U.M. | Consumul cuprins in oferta | Pretul unitar (fara TVA) - Euro - | Valoarea (fara TVA) - Euro - | Furnizorul | Greutatea (tone) |
|-----|--|------|----------------------------|-----------------------------------|------------------------------|------------|------------------|
| 0 | 1 | 2 | 3 | 4 | 5 = 3 X 4 | 6 | 7 |
| 1 | 1422727 - Beton marfa cls C12/15 | mc | 43.05 | 48.35 | 2,081.54 | Depozit | 0.00 |
| 2 | 1447176304862 - Rigole | kg | 26.00 | 15.38 | 400.00 | Depozit | 0.03 |
| 3 | 2000212 - Otel beton profil neted OB 37 stas 438 D = 18MM | kg | 256.25 | 0.57 | 146.43 | Depozit | 0.26 |
| 4 | 2000573 - Otel beton profil periodic PC 52 S 438 D=12MM | kg | 307.50 | 0.57 | 175.71 | Depozit | 0.31 |
| 5 | 2100402 - Ciment II B 32,5 (M 30) saci | kg | 1.44 | 0.12 | 0.18 | Depozit | 0.00 |
| 6 | 2100915 - Beton marfa cls C 8/10 | mc | 12.30 | 43.96 | 540.66 | Depozit | 29.52 |
| 7 | 2200513 - Nisip sortat nespalat de rau si lacuri 0,0-3,0 mm | mc | 2.10 | 1.92 | 4.02 | Depozit | 2.84 |
| 8 | 2200525 - Nisip de rau si lacuri sortat si nespalat, 0,0-7,00 mm | mc | 15.85 | 21.98 | 348.35 | Depozit | 21.40 |
| 9 | 2206189 - Balast | mc | 7.50 | 21.98 | 164.84 | Depozit | 12.75 |
| 10 | 2701373 - Tub azbociment pentru conducte sub presiune clasa 20 L = 4000 D = 40 | buc | 1.37 | 219.78 | 301.54 | Depozit | 0.02 |
| 11 | 2701737 - Mufa azb.cu 2 inele cauc.pl.imbln.stas 8425 cl.20 dn80 | buc | 1.37 | 0.98 | 1.35 | Depozit | 0.00 |
| 12 | 2800208 - Placa beton pentru pavaie dim. 6 cm grosime | mp | 72.10 | 9.23 | 665.54 | Depozit | 9.08 |
| 13 | 2904004 - Scindura rasin lunga tiv cls D gr = 24mm L = 4,50m s 942 | mc | 2.20 | 32.97 | 72.53 | Depozit | 1.10 |
| 14 | 2904107 - Dulap molid si brad cl A gros:75mm L = 4-6m lt.16-30 cm | mc | 0.22 | 109.89 | 24.18 | Depozit | 0.11 |
| 15 | 3803116 - Sirma moale obisnuita D= 1 OL32 S 889 | kg | 5.50 | 0.99 | 5.45 | Depozit | 0.01 |
| 16 | 3803128 - Sirma moale obisnuita D= 1.12 OL32 S 889 | kg | 5.50 | 0.97 | 5.36 | Depozit | 0.01 |
| 17 | 3803233 - Sirma moale obisnuita D = 2.5 mm, OL 32, s 889 | kg | 16.50 | 0.27 | 4.48 | Depozit | 0.02 |
| 18 | 474272727 - Beton marfa cls C25/30 | mc | 16.40 | 59.34 | 973.19 | Depozit | 0.00 |
| 19 | 5887051 - Cuie cu cap conic tip a1 5 x150 OL 37 s 2111 | kg | 27.50 | 0.36 | 9.82 | Depozit | 0.03 |
| 20 | 5900748 - Electrood sud.OL.nealiat S 1125/2 E44C 5 | kg | 0.36 | 2.11 | 0.76 | Depozit | 0.00 |
| 21 | 6103294 - Vopsea minium de plumb V 351-3 ntr 90-80 | kg | 0.72 | 5.27 | 3.80 | Depozit | 0.00 |
| 22 | 6200341 - Huila de forja | kg | 1.44 | 0.08 | 0.11 | Depozit | 0.00 |
| 23 | 6202739 - Energie electrica la contor pt.lucrari de constr-montaj | mwh | 0.58 | 135.38 | 77.98 | Depozit | 0.00 |
| 24 | 6202806 - Apa industriala in cisterne pentru lucrari de drumuri si terasamente | mc | 11.60 | 0.05 | 0.53 | Depozit | 11.60 |
| 25 | 6202818 - Apa industriala pentru mortare si betoane de la retea | mc | 12.21 | 0.47 | 5.74 | Depozit | 12.21 |

| Nr. | Denumirea resurselor materiale | U.M. | Consumul cuprins in oferta | Pretul unitar (fara TVA) - Euro - | Valoarea (fara TVA) - Euro - | Furnizorul | Greutate (tone) |
|------------------------|---|------|----------------------------|-----------------------------------|------------------------------|-----------------|-----------------|
| 0 | 1 | 2 | 3 | 4 | 5 = 3 X 4 | 6 | 7 |
| 26 | 65774574747 - Balustrada | ml | 46.00 | 65.93 | 3.032.97 | Depozit | 0.00 |
| 27 | 6719093 - Distantier din M.plasti:pt poz.arm:in beton pentru grinzi | buc | 154.00 | 0.05 | 7.79 | Depozit | 0.00 |
| 28 | 7315789 - Decofrol | kg | 13.20 | 0.46 | 6.07 | Depozit | 0.01 |
| 29 | 7344235 - Sapun pasta 38% acizi grasi pentru zugraveli | kg | 0.04 | 0.22 | 0.01 | Depozit | 0.00 |
| 30 | 7801001 - Material marunt (dulapi de rasinoase, cuie, scoabe) din valoarea materialelor explicitate | % | | | 108.01 | Depozit | 0.00 |
| TOTAL Materiale | | | | | 9,168.92 | Greutate | 101.31 |

Ing Matei Claudiu



Beneficiar
Primaria Scorteni

Beneficiar: Primaria Scorteni
 Executant: S.C. MBUILD Enterprize S.R.L.
 Proiectant: Alei pietonale Scorteni
 Obiectivul: Obi investitia de baza
 Stadiul fizic: Dev Rezistenta



Formular F3 Lista cu cantitati de lucrari pe categorii de lucrari

| SECTIUNEA TEHNICA | | SECTIUNEA FINANCIARA | | | |
|-------------------|--|----------------------|---------------|--|----------------------------------|
| Nr. | Capitol de lucrari | U.M. | Cantitatea | Pretul unitar (fara TVA) - Lei - | TOTALUL (fara TVA) - Lei - |
| 0 | 1 | 2 | 3 | 4 | 5 = 3 x 4 |
| 1 | RPCT09XG - Demolarea elem.din bet.simplu si bet.arm.cu mijloace mec.a betonului armat din pereti,trepte,grinzi,(trepte+rigola beton) | mc | 25.00 | 64.41 | 1,610.21 |
| | | | material: | 0.00 | 0.00 |
| | | | manopera: | 63.87 | 1,596.67 |
| | | | utilaj: | 0.54 | 13.53 |
| | | | transport: | 0.00 | 0.00 |
| | | | 350.00 | 10.29 | 3,602.27 |
| 2 | TSE01XB - Nivelarea manuala a terenurilor si platformelor cudenivelari de 10-20cm,în teren mijlociu | mp | material: | 0.00 | 0.00 |
| | | | manopera: | 10.29 | 3,602.27 |
| | | | utilaj: | 0.00 | 0.00 |
| | | | transport: | 0.00 | 0.00 |
| | | | | | |
| 3 | TSC17XC+ - Sapatura mec.la rigole cu adincimea 0,50 m,exec.cuautogrederul pira la 175 cp în teren categoria III | m | material: | 0.00 | 0.00 |
| | | | manopera: | 14.70 | 467.56 |
| | | | utilaj: | 40.42 | 1,285.52 |
| | | | transport: | 0.00 | 0.00 |
| | | | | | |
| 4 | TSC03XC - Sapatura mecanica cu excavatorul de 0,40-0,70mc(camin de colectare+grinda) | mc | material: | 0.00 | 0.00 |
| | | | manopera: | 0.00 | 0.00 |
| | | | utilaj: | 80.85 | 970.20 |
| | | | transport: | 0.00 | 0.00 |
| | | | | | |
| 5 | CA05A* - Turnarea cu mijloace clasice a betonului marfa..., în elemente situate peste cota zero placi, grinzi, stilpi | mc | material: | 219.87 | 2,638.47 |
| | | | manopera: | 77.34 | 928.07 |
| | | | utilaj: | 12.73 | 152.80 |
| | | | transport: | 0.00 | 0.00 |
| | | | | | |
| 5 | 2100915 - Beton marfa cls C 8/10 | mc | 12.30 | 207.90 | 2,557.17 |
| | | | 7.20 | 21.22 | 152.80 |
| 5 | 3344 - Pompa pneumatica sprit-beton bsm 604-65(fara cons.aer)180L4-6MC/H | ora | 42.00 | 309.94 | 13,017.69 |
| | | | material: | 219.87 | 9,234.63 |
| | | | manopera: | 77.34 | 3,248.25 |
| | | | utilaj: | 12.73 | 534.81 |
| | | | transport: | 0.00 | 0.00 |
| 6 | 1422727 - Beton marfa cls C12/15 | mc | 43.05 | 207.90 | 8,950.10 |
| | | | 25.20 | 21.22 | 534.81 |
| 6 | 3344 - Pompa pneumatica sprit-beton bsm 604-65(fara cons.aer)180L4-6MC/H | ora | 25.20 | 21.22 | 534.81 |
| | | | | | |

| SECTIUNEA TEHNICA | | | SECTIUNEA FINANCIARA | | |
|-------------------|--|-------|----------------------|--|----------------------------------|
| Nr. | Capitol de lucrari | U.M. | Cantitatea | Pretul unitar (fara TVA) - Lei - | TOTALUL (fara TVA) - Lei - |
| 0 | 1 | 2 | 3 | 4 | 5 = 3 x 4 |
| 7 | CA05A* - Turnarea cu mijloace clasice a betonului marfa..., in elemente armate peste cota zero placi, grinzii, stilpi | mc | 42.00 | 383.11 | 16,090.55 |
| | | | material: | 293.04 | 12,307.50 |
| | | | manopera: | 77.34 | 3,248.25 |
| | | | utilaj: | 12.73 | 534.81 |
| | | | transport: | 0.00 | 0.00 |
| 7 | 474272727 - Beton marfa cls C25/30 | mc | 43.05 | 277.20 | 11,933.46 |
| 7 | 3344 - Pompa pneumatica sprit-beton bsm 604-65(fara cons.aer)180L4-6MC/H | ora | 25.20 | 21.22 | 534.81 |
| 8 | TSD06XB - Compactarea cu placa vibratoare a umplutii in strat:20-30cm,exlus.udarea,pam,neceoziv,placa vibr.1,6t | 10 mc | 1.00 | 186.14 | 186.14 |
| | | | material: | 0.00 | 0.00 |
| | | | manopera: | 44.11 | 44.11 |
| | | | utilaj: | 142.03 | 142.03 |
| | | | transport: | 0.00 | 0.00 |
| 9 | TSD15XB - Strat reparitie nisip granulatie 0-7mm,prevaz.subprisma de balastare,cu placa vibratoare de 0,7 t | mc | 10.00 | 159.18 | 1,591.78 |
| | | | material: | 138.86 | 1,388.65 |
| | | | manopera: | 17.92 | 179.22 |
| | | | utilaj: | 2.39 | 23.91 |
| | | | transport: | 0.00 | 0.00 |
| 10 | TSD16XA - Strat reparitie balast granulatie 0-7mm,prevaz.sub prisma de balastare,cu rului compr.autopr.10-12t | mc | 6.00 | 171.16 | 1,026.98 |
| | | | material: | 144.40 | 866.39 |
| | | | manopera: | 18.51 | 111.06 |
| | | | utilaj: | 8.25 | 49.53 |
| | | | transport: | 0.00 | 0.00 |
| 11 | CC01A4% - Fasonarea barelor din otel beton PC pe santier, avand D= 12,14,16 MM | kg | 300.00 | 3.44 | 1,030.99 |
| | | | material: | 3.13 | 939.06 |
| | | | manopera: | 0.31 | 91.93 |
| | | | utilaj: | 0.00 | 0.00 |
| | | | transport: | 0.00 | 0.00 |
| 11 | 2000573 - Otel beton profil periodic PC 52 S 438 D=12MM | kg | 307.50 | 3.00 | 923.42 |
| 12 | CC01A2-01% - Fasonarea barelor din otel beton PC pe santier, avand D= 8 MM - pentru utilizarea otelului beton OB in loc de pc | kg | 250.00 | 3.50 | 874.48 |
| | | | material: | 3.13 | 782.55 |
| | | | manopera: | 0.37 | 91.93 |
| | | | utilaj: | 0.00 | 0.00 |
| | | | transport: | 0.00 | 0.00 |
| 12 | 2000212 - Otel beton profil neted OB 37 stas 438 D = 8MM | kg | 256.25 | 3.00 | 769.52 |
| 13 | CC02C1 - Montarea armaturilor din otel-beton in elemente de constructii, exclusiv cele din constructiile executate in cofraje glisante la constructii executate la O Inaltime pana la 35 M inclusiv, din bare fasonate avand diametrul pana la 18 MM inclusiv, in grinzi si stalpi si pana la 10 MM inclusiv, in placi (inclusiv scari si podeste) cu distanțier din plastic | kg | 550.00 | 0.86 | 474.26 |
| | | | material: | 0.13 | 69.08 |
| | | | manopera: | 0.74 | 405.17 |
| | | | utilaj: | 0.00 | 0.00 |
| | | | transport: | 0.00 | 0.00 |

| SECTIUNEA TEHNICA | | | SECTIUNEA FINANCIARA | | |
|-------------------|---|------|--|---|---|
| Nr. | Capitol de lucrari | U.M. | Cantitatea | Pretul unitar (fara TVA) - Lei - | TOTALUL (fara TVA) - Lei - |
| 0 | 1 | 2 | 3 | 4 | 5 = 3 x 4 |
| 14 | CB01A# - Cofraje, din scanduri de rasinoase, pentru turnarea betonului de monolitizare intre elementele prefabricate (plansee, grinzi si diafragme) inclusiv sprijinirile | mp | 110.00 material: manopera: utilaj: transport: | 29.17 5.59 23.58 0.00 0.00 | 3,208.79 615.25 2,593.53 0.00 0.00 |
| 14 | 2904107 - Dulap molid si brad cl A gros.75mm L = 4-6m ll.16-30 cm | mc | 0.22 | 577.50 | 127.05 |
| 14 | 5887051 - Cuiie cu cap conic tip ai 5 x150 OL 37 s 2111 | kg | 27.50 | 1.88 | 51.63 |
| 14 | 2904004 - Scindura rasin lunga tiv cls D gR = 24mm L = 4,50m s 942 | mc | 2.20 | 173.25 | 381.15 |
| 15 | ACA01A1 - Montare tub de azociment de 4m lungime imbinat cu mufa de azbociment clasa Z0 avand dn 40cm | m | 4.00 material: manopera: utilaj: transport: | 401.69 397.97 3.68 0.04 0.00 | 1,606.77 1,591.88 14.74 0.16 0.00 |
| 16 | CG35A# - Pardoseli din pavele de beton simplu, prefabricate, la trotuare, alei cu trafic redus etc., asezate pe un pat de nisip de 5 cm grosime, avand rosturile umplute cu nisip trotuare,alei cu trafic redus etc., asezate pe pat nisip 5 cm gros, rosturile umpl | mmp | 70.00 material: manopera: utilaj: transport: | 77.09 56.68 20.41 0.00 0.00 | 5,396.21 3,967.54 1,428.67 0.00 0.00 |
| 16 | 2800208 - Placa beton pentru pavaie dim. 6 cm grosime | mmp | 72.10 | 48.51 | 3,497.57 |
| 17 | CL17B%+ - Conf.met.montate aparent -balustrazi. | ml | 46.00 material: manopera: utilaj: transport: | 237.51 234.74 2.78 0.00 0.00 | 10,925.55 10,797.82 127.74 0.00 0.00 |
| 17 | 5900748 - Electrod sud.OL.nealiat S 1125/2 E44C 5 | kg | 0.23 | 11.08 | 2.55 |
| 17 | 65774574747 - Balustrada | ml | 46.00 | 228.69 | 10,519.74 |
| 18 | CL179%+ - Conf.met.montate aparent -rigole | ml | 26.00 material: manopera: utilaj: transport: | 55.02 52.25 2.78 0.00 0.00 | 1,430.57 1,358.37 72.20 0.00 0.00 |
| 18 | 5900748 - Electrod sud.OL.nealiat S 1125/2 E44C 5 | kg | 0.13 | 11.08 | 1.44 |
| 18 | 1447176304862 - Rigole | kg | 26.00 | 46.20 | 1,201.20 |
| 19 | TRA02B30 - Transportul rutier al materialelor uscare cu autocamionul pe dist.= 30km | tona | 60.00 material: manopera: utilaj: transport: | 20.79 0.00 0.00 0.00 20.79 | 1,247.40 0.00 0.00 0.00 1,247.40 |
| 20 | TRA06A30 - Transportul rutier al betonului-mortarului cu autobetoniera de 5,5 mc dist.=30 km | tona | 450.00 material: manopera: utilaj: transport: | 11.55 0.00 0.00 0.00 11.55 | 5,197.50 0.00 0.00 0.00 5,197.50 |

| | |
|------------------------------|-----------|
| TOTAL GENERAL (fara TVA) | 74,960.75 |
| TVA (19.00%) | 14,242.54 |
| TOTAL GENERAL (inclusiv TVA) | 89,203.30 |

Ing Matei Claudiu

Beneficiar
Primaria Scorteni

PLAN ALEE GRADINITA

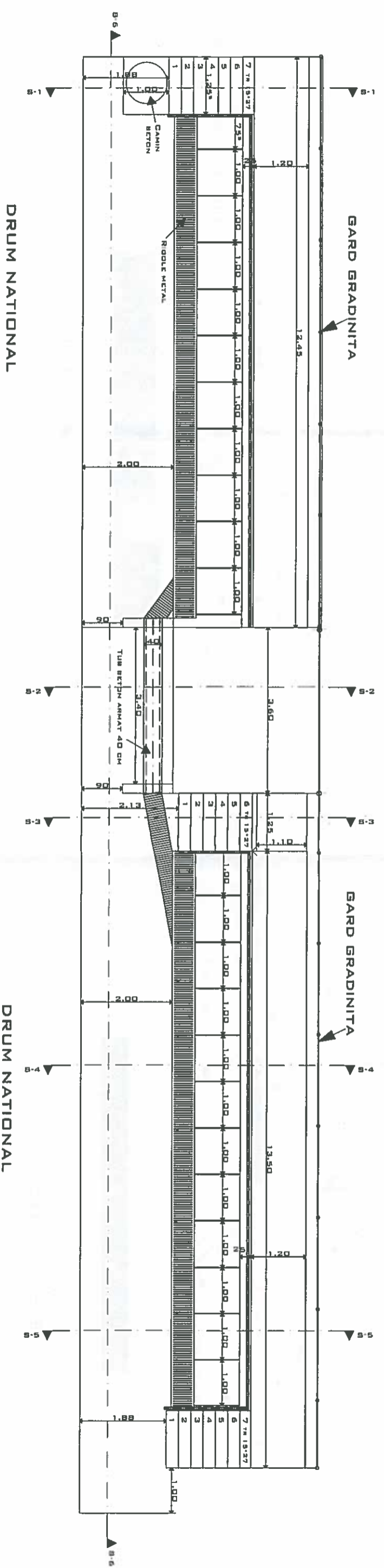

DRUM NATIONAL

DRUM NATIONAL

SECTIUNEA S-6

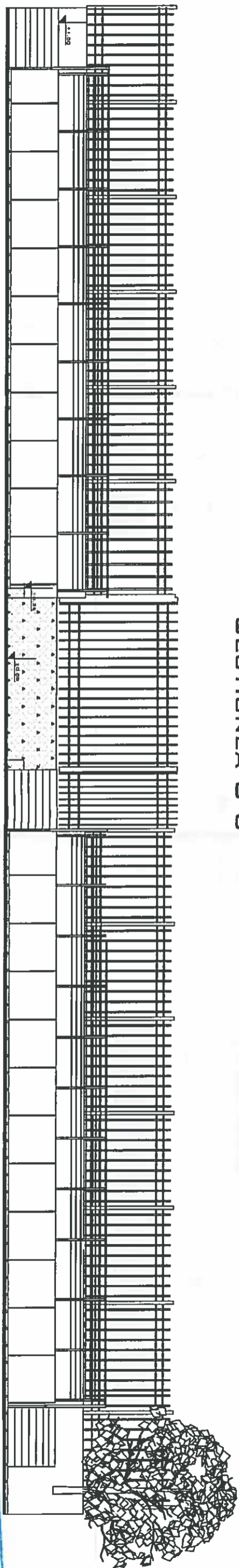

| | | | | |
|--|--------------------|-----------|---------|----------------------------|
| VERIFICATOR | NUME | SEMNATURA | GERINTA | REFERAT/EXPERTIZĂ NR./DATA |
| EXPERT | | | | |
| S.C. MBUILD ENTERPRISE S.R.L. | | | | |
| J4/466/2017 | | | | |
| DESEGNAT | ING. MATEI CLAUDIU | | | |
| PROIECTAT | ING. MATEI CLAUDIU | | | |
| SCHE PROIECT | ING. MATEI CLAUDIU | | | |
| REGULICATIE | NUME ALBREGULIE | SEMNATURA | SCARAI | DATA |
| | | | 1:100 | |
| BENEFICIAR | | | | |
| PRIMARIA SCORTENI | | | | |
| AMPLASAMENT | | | | |
| STR. PRINCIPALA, COM. SCORTENI, BACAU, SCORTENI 607550 | | | | |
| TITLU PROIECT | | | | |
| CONSTRUIRE ALEI PIETONALE | | | | |
| TITLU PLANSA | | | | |
| PLAN ALEE GRADINITA | | | | |
| PROIECT NR. | | | | 6/2017 |
| FAZA | | | | P.T.H.E |
| PLANSĂ NR. | | | | R.01 |

MBUILD ENTERPRISE S.R.L.
Firma autorizata de proiectare in constructii
CUI - 37315067

PLAN ALEE SCOALA

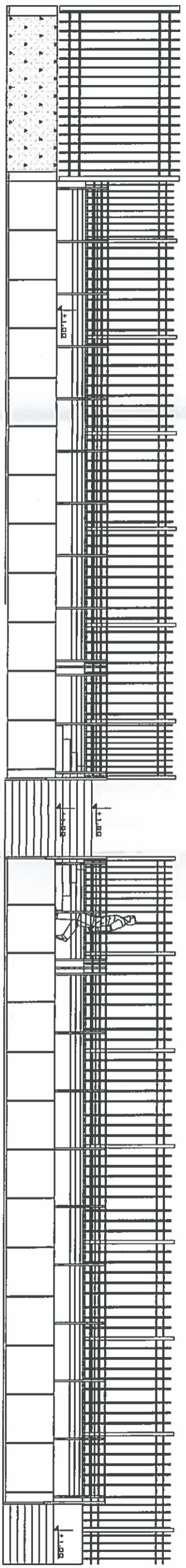
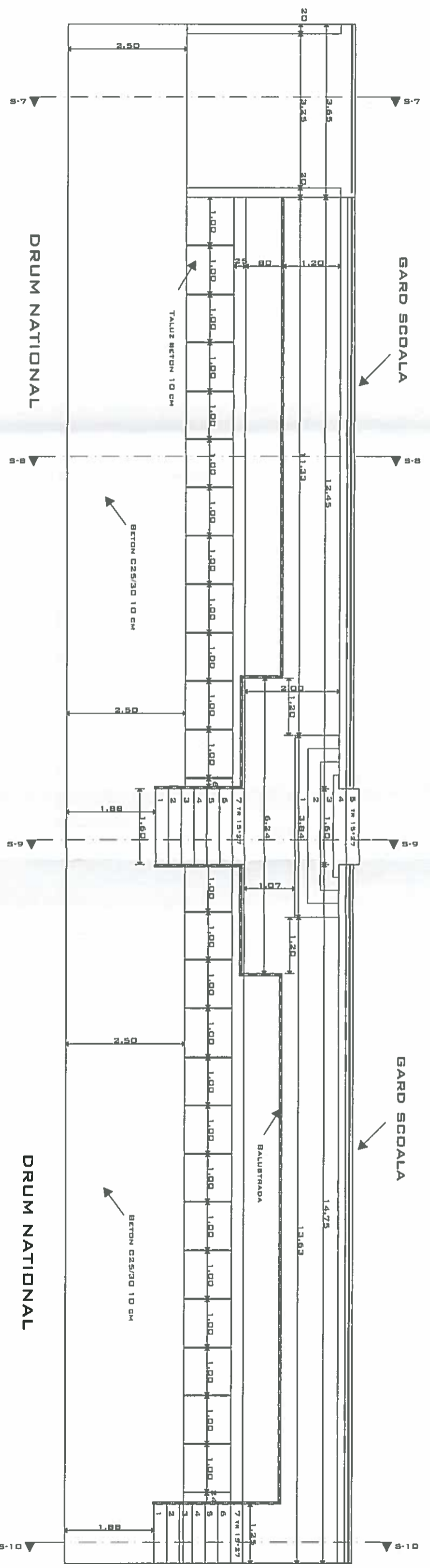

MBUILD ENTERPRISE & R&I
 Firma autorizata de
 proiectare in constructii
 CUI: 37315957

| | | | | |
|---|--------------------|-----------|--------------------|-------------------------------|
| VERIFICATOR EXPERT | NUME | SEMNATURA | CERINTA | REFERINTA/EXPERTIZA, NR./DATA |
| S.C. MBUILD ENTERPRISE S.R.L. | | | | |
| J4/466/2017 | | | | |
| DEFINICATIE | NUME ALBERNUME | SEMNATURA | SCARAI: | |
| DEF. PROIECT | ING. MATEI CLAUDIU | | 1:100 | |
| PROIECTAT | ING. MATEI CLAUDIU | | DATA: | |
| DESEINAT | ING. MATEI CLAUDIU | | | |
| BENEFICIAR | | | PROIECT NR. | |
| PRIMARIA SCORTENI | | | 6/2017 | |
| AMPLASAMENT | | | FAZA | |
| STR. PRINCIPALA, COM. SCORTENI, BACAU, SCORTENI 607550 | | | P.T.H.E | |
| TITLU PROIECT | | | TITLU PLANSA | |
| CONSTRUIRE ALEI PIETONALE | | | PLANSA NR. R.03 | |

SECTIUNEA S-7

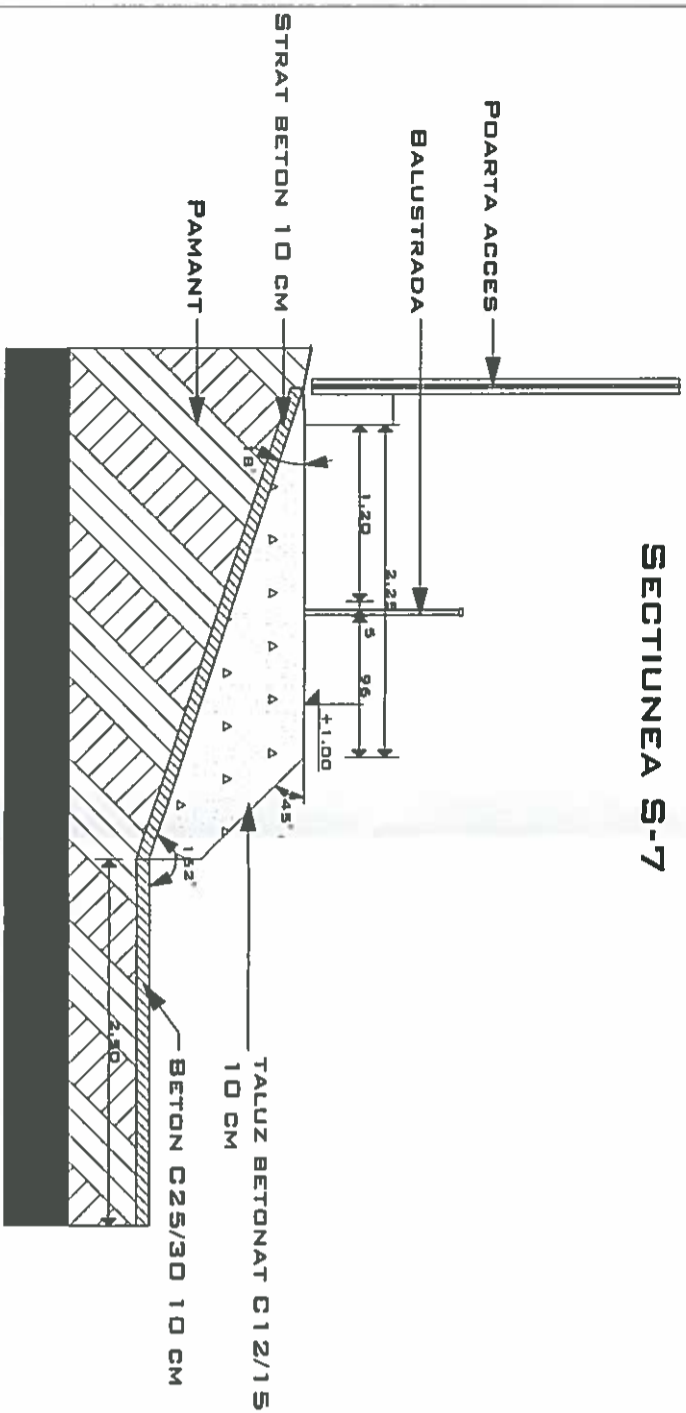

SECTIUNEA S-8

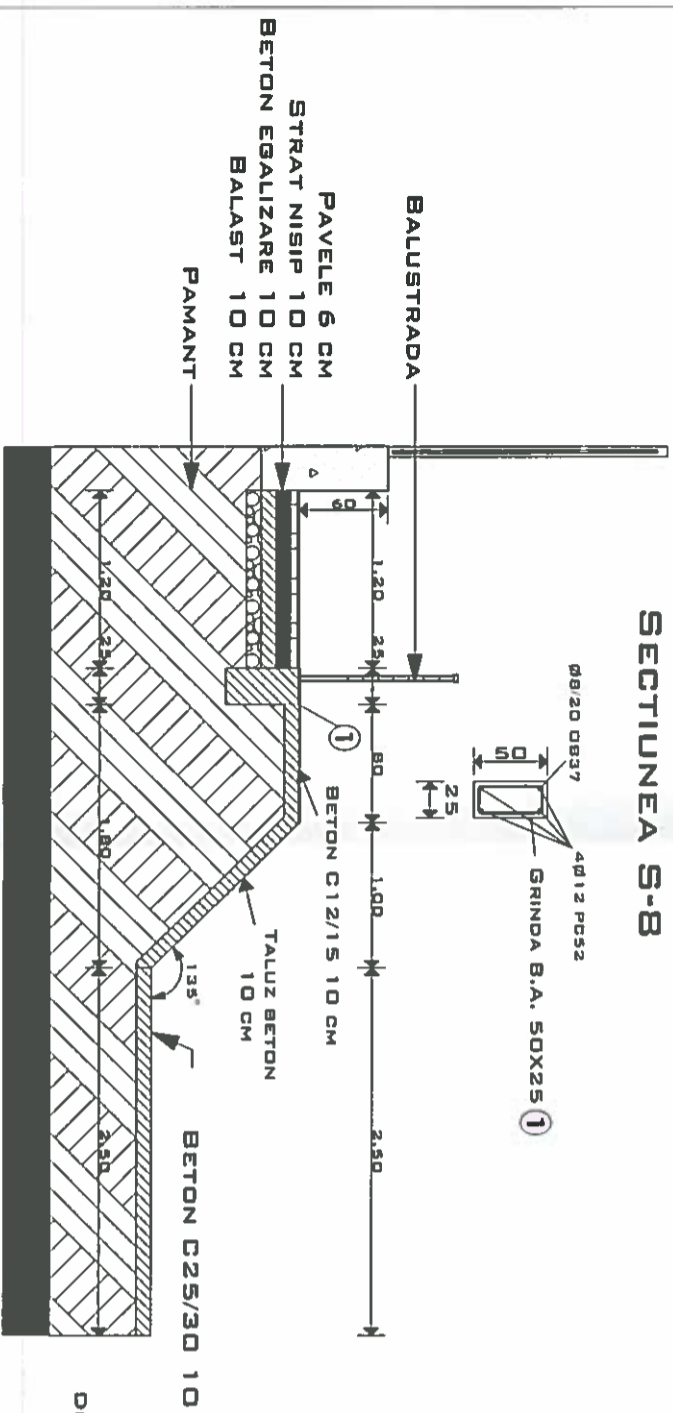

SECTIUNEA S-9

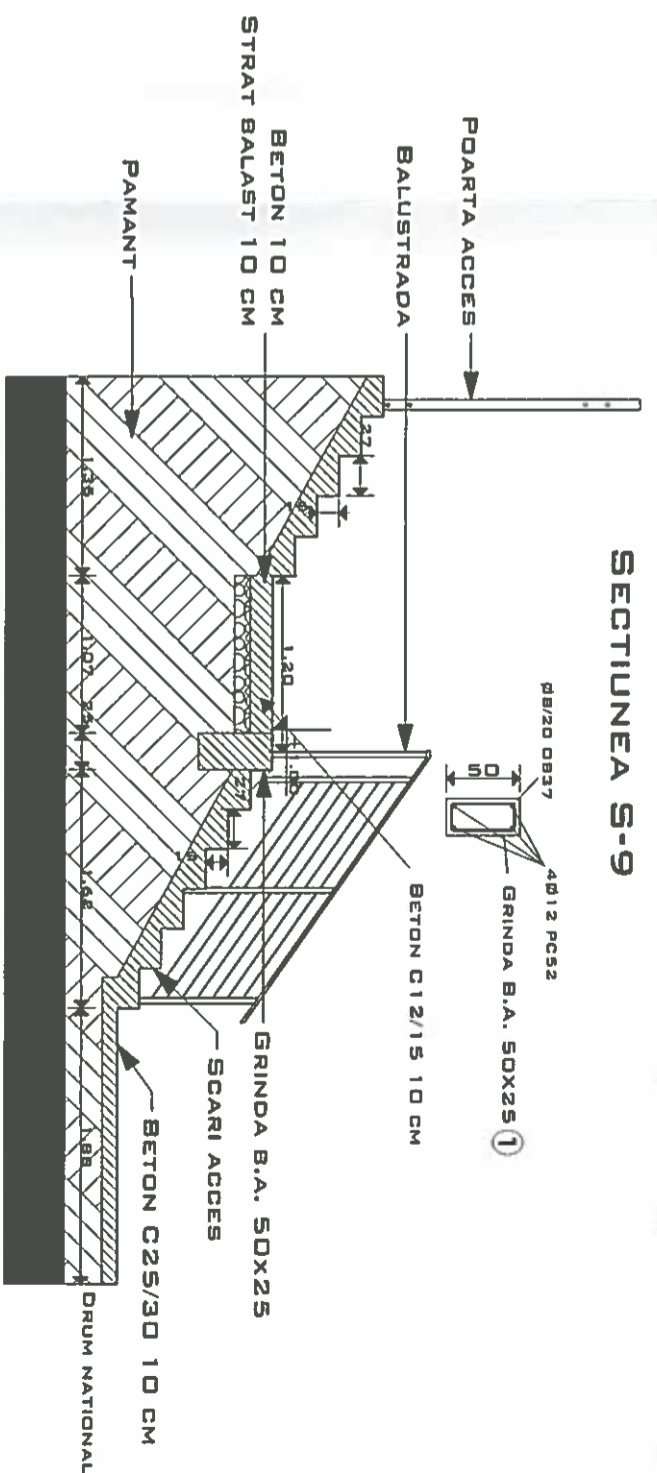

SECTIUNEA S-10

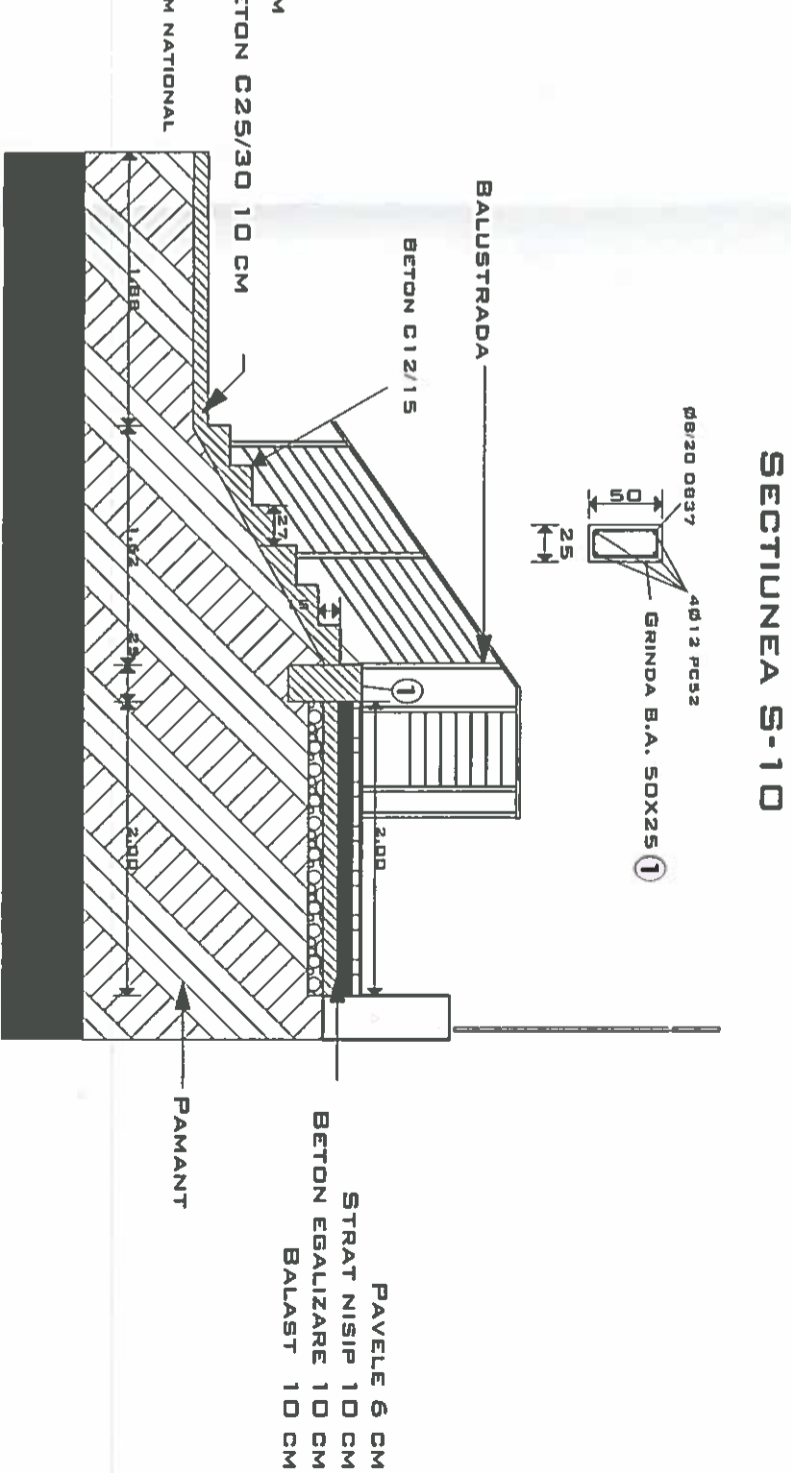

| | | | | |
|--------------------------|--------------------|-----------|--|------|
| VERIFICATOR | NUME | SEMNATURA | CERINTA | |
| EXPERT | | | | |
| S.C. MBUILD | | | | |
| ENTERPRISE S.R.L. | | | | |
| J4/466/2017 | | | | |
| ORGANIZATIE | NUME SI PRENUME | SEMNATURA | SCARA | DATA |
| DEF. PROIECT | ING. MATEI CLAUDIU | | 1:50 | |
| PROIECTANT | ING. MATEI CLAUDIU | | | |
| DESEINAT | ING. MATEI CLAUDIU | | | |
| BENEFICIAR | | | PRIMARIA SCORTENI | |
| AMPLASAMENT | | | STR. PRINCIPALA, COM. SCORTENI, BACAU, SCORTENI 607550 | |
| TITLU PROIECT | | | CONSTRUIRE ALEI PIETONALE | |
| TITLU PLANSA | | | PLANSA NR. R.04 | |
| PROIECT NR. | | | 6/2017 | |
| FAZA | | | P.T.M.E | |